253

„VSO ČAST DAJTE VEČNEMU"

Give Thanks

SATB with opt. Instruments

Words and Music by
Henry Smith
Arranged by **Lloyd Larson**

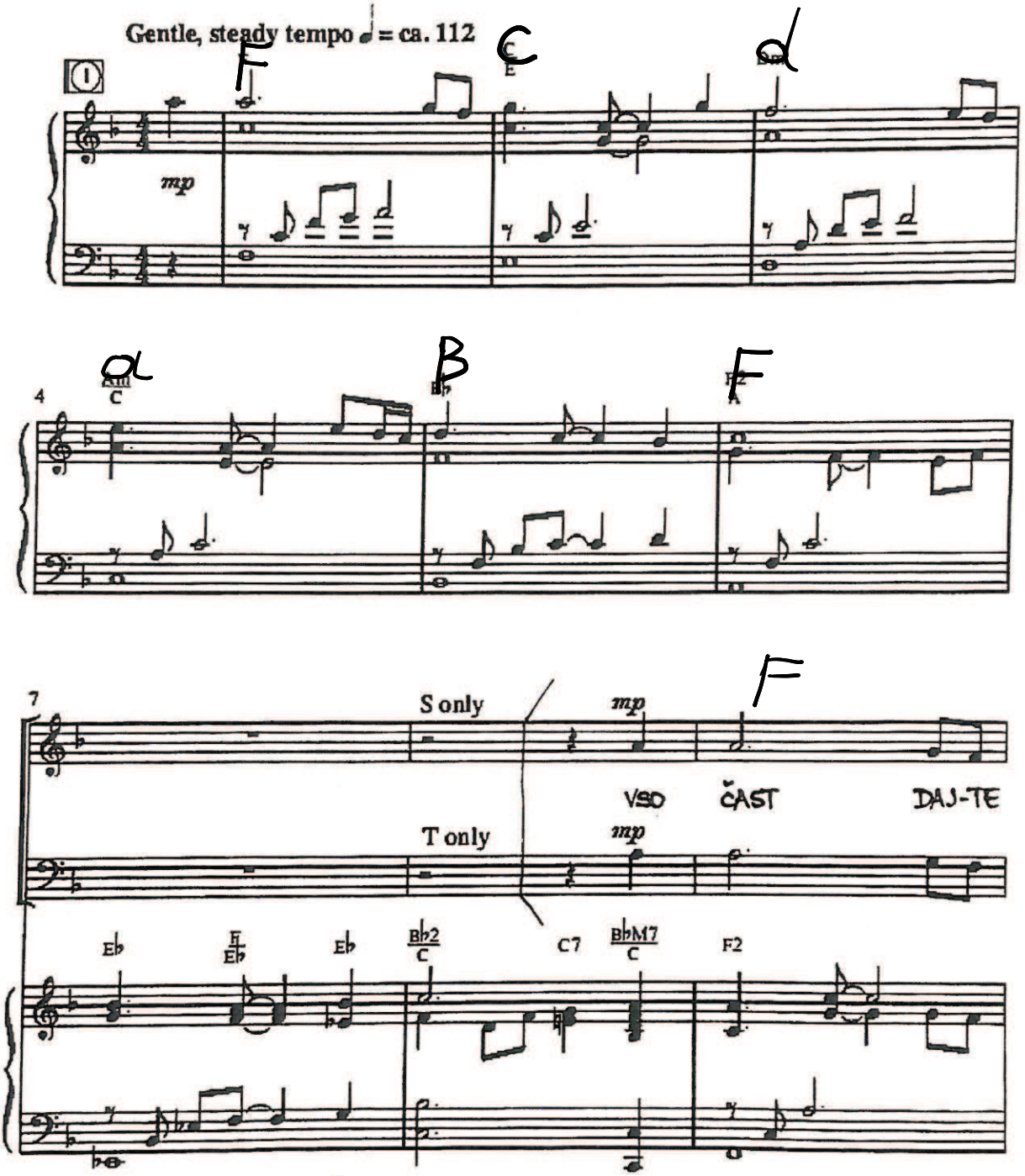

indicates CD track number.

Words and Music by Henry Smith
© 1978 Integrity's Hosanna! Music/ASCAP
This arrangement © 2009 Integrity's Hosanna! Music/ASCAP
c/o Integrity Media, Inc., 1000 Cody Road, Mobile, AL 36695
Sole selling agent for this 2010 arrangement: Lorenz Publishing Company, Dayton OH 45401
All Rights Reserved. International Copyright Secured. Used by Permission.

10

A only

SA

VEČ- NE-MU, VSO ČAST DAJ-TE SVE-TE-MU, VSO

B only

TB

C2 d a

13

2

ČAST, SAJ ON NAM DAL JE SI - NA, JE-ZU-

B A Es

16

-SA! VSO ČAST DAJ-TE VEČ- NE-MU, VSO

VSO ČAST

g F C

19

ČAST DAJ-TE SVE - TE - MU, VSO

VSO ČAST

Dm C/D Dm2 Am/C

21

ČAST, SAJ ON NAM DAL JE SI —

VSO ČAST

B♭2 F2/A

23 (3) *cresc.*

NA, JE - ZU - SA! SAJ

cresc.

E♭2 B♭/C C B♭2

cresc.

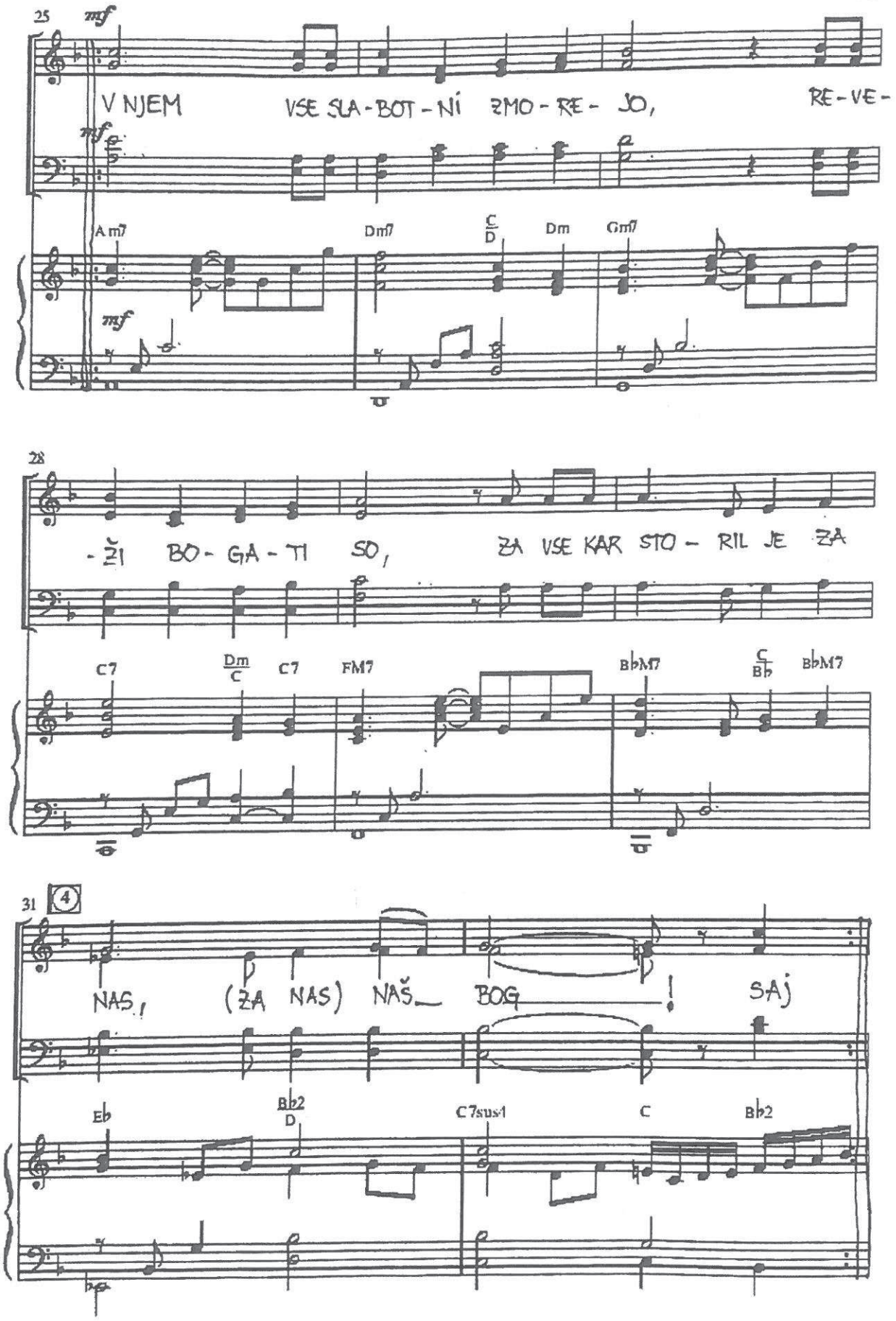
25
mf
V NJEM VSE SLA-BOT-NÍ ZMO-RE-JO, RE-VE-
Am7
Dm7
C/D
Dm
Gm7
28
-ŽI BO-GA-TI SO, ZA VSE KAR STO-RIL JE ZA
C7
Dm/C
C7
FM7
BbM7
C/Bb
BbM7
31
4
NAS, (ZA NAS) NAŠ BOG! SAJ
Eb
Bb2/D
C7sus4
C
Bb2